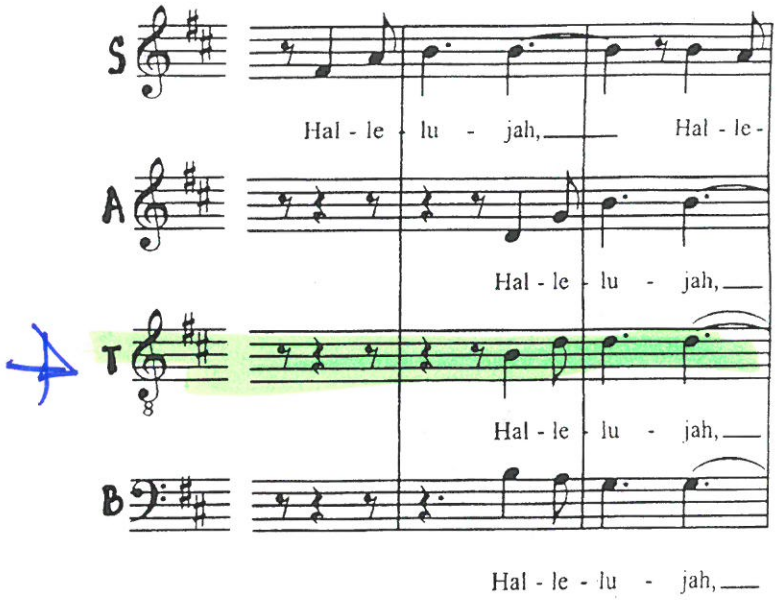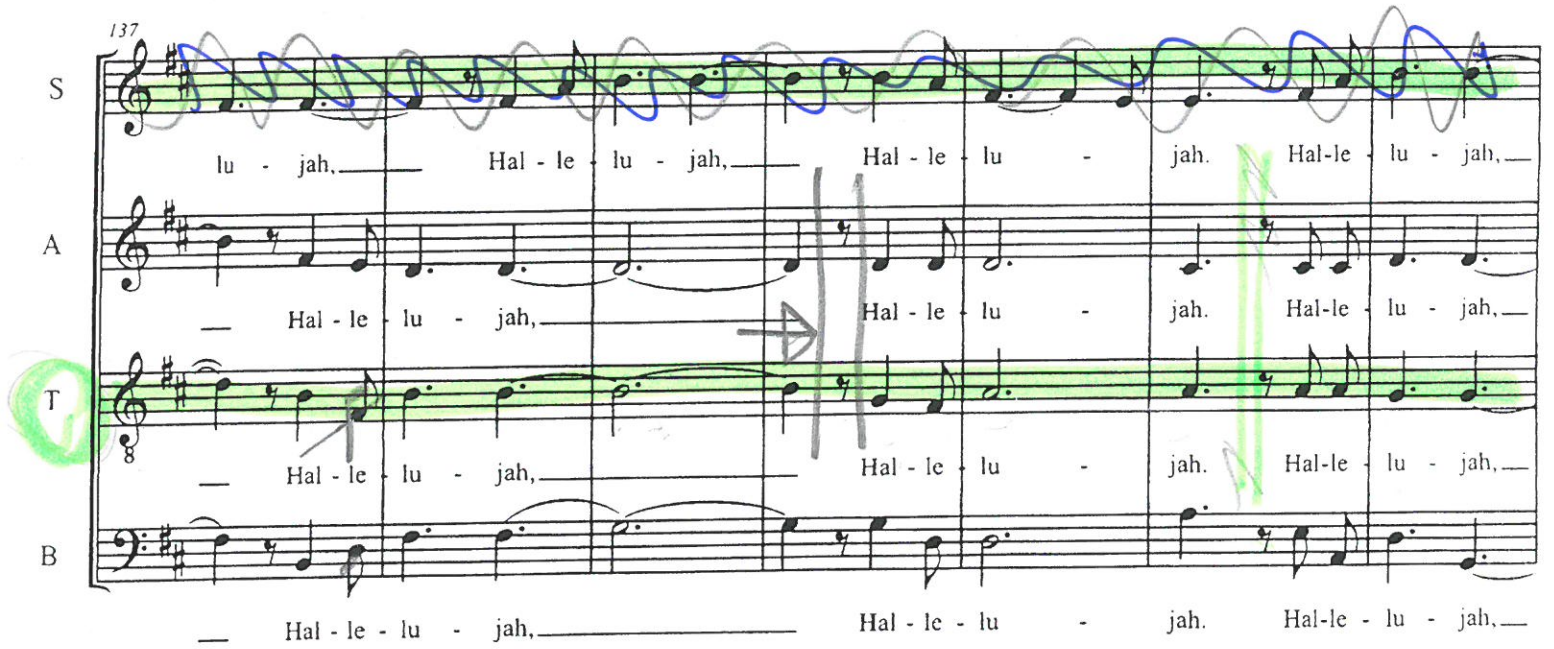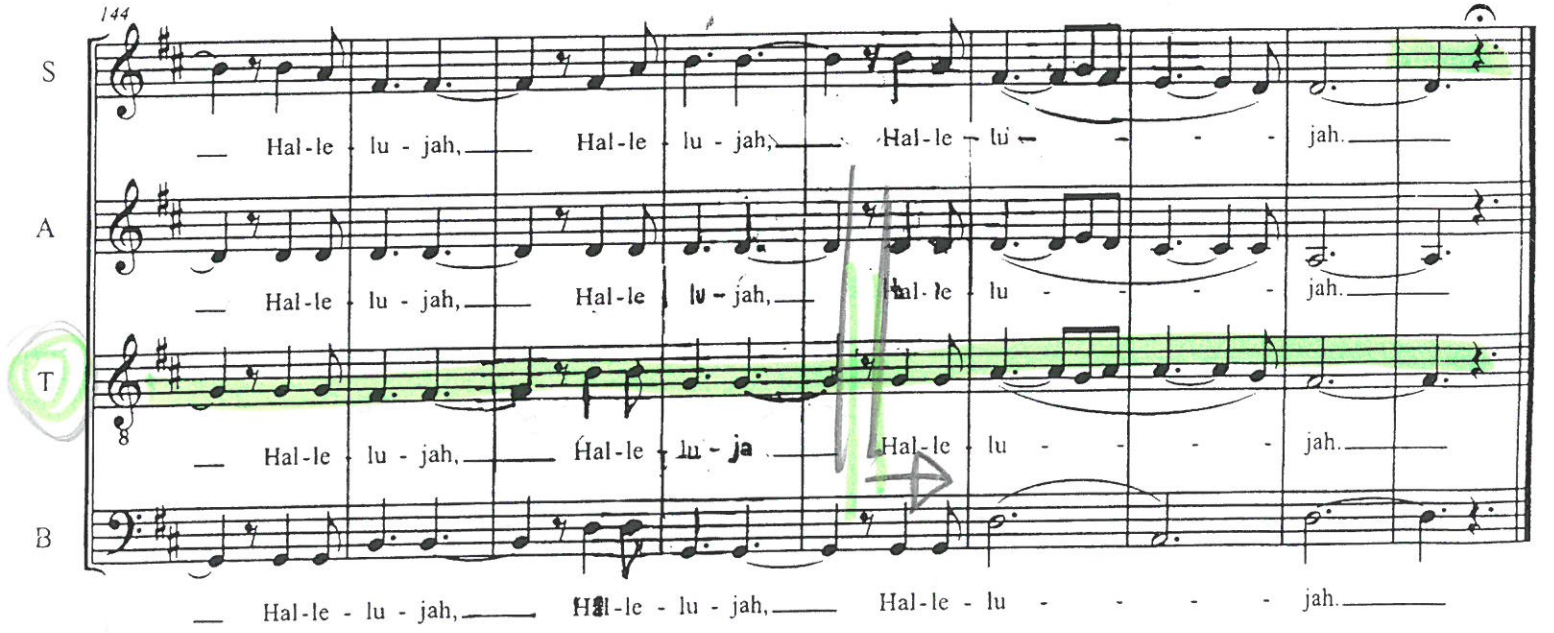ALELUJA
(refren)
(Leonard Cohen)